

# SITE PLAN

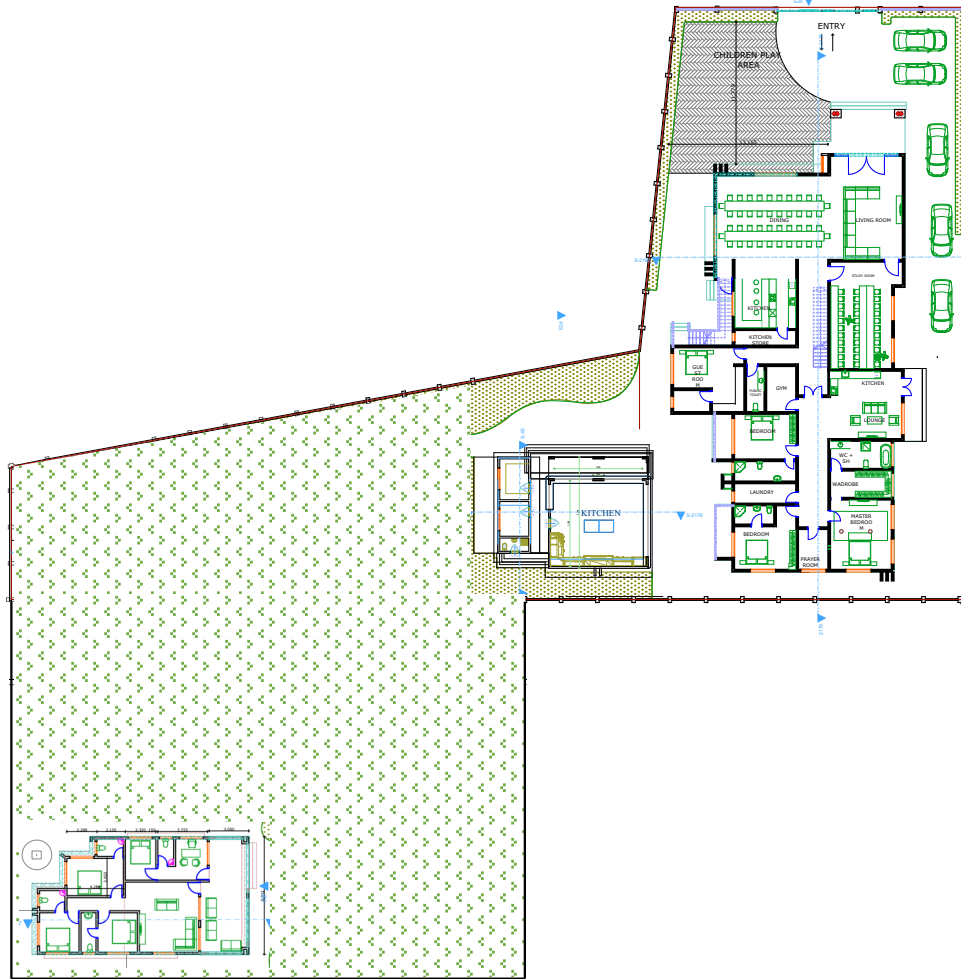

## GENERAL NOTES

01. This drawing is protected under the copyright act and can not be used or reproduced in part or whole without others concerned.
02. Read only considered dimensions.
03. All construction works to comply with the latest I.S.S. standard code of practice, local authority, bylaw, or if no regulations.
04. All walls less than 200mm thick are to be reinforced with hook area at every alternate course.
05. Water meter must be 100mm above G.L.I.
06. Dry 40mm diameter steel fasteners, bolts to be provided under all walls 150mm above G.L.I.
07. All RC works to structural Engineer details.
08. Provide one row 800x800x100mm pre-cast paving slabs around the building unless otherwise shown.
09. Contractor must verify all dimensions and levels on the site before commencing the work. Any discrepancy must be reported to the Architect before work is put to hand.
10. All levels shown are finished levels unless otherwise stated.
11. All surface depth to be cut under well compacted and well consolidated filling.
12. Depth of the foundation trenches to be minimum 600mm below reduced G.L.I.
13. All pipes and services to be minimum 450mm below reduced G.L.I.
14. All details provided from specialist supplier or any part that are not herein specified are to be approved by Architect.

## REVISION

DATE	DESCRIPTION	INITIAL

DATE	DESCRIPTION	INITIAL

Client

E-mail:

Consultant



**TERRESTRIAL ARCH CONSULTANT**  
**P. O BOX 76950**  
**DAR ES SALAAM**  
**TEL:**  
**MOB:**

**JOB:**  
**PROPOSED MULTI-STORY RESIDENTIAL**  
**BUILDING TO BE BUILT ON PLOT No. ....**  
**AT .....**

Drawing title

Scale	DRAWN No	CHECKED BY
NTS	14-2014	Arch Consultant
CHECKED	APPROVED	Arch Consultant